

MICROFILMED

5010 --- 1 AUG 80 1474

5.0001

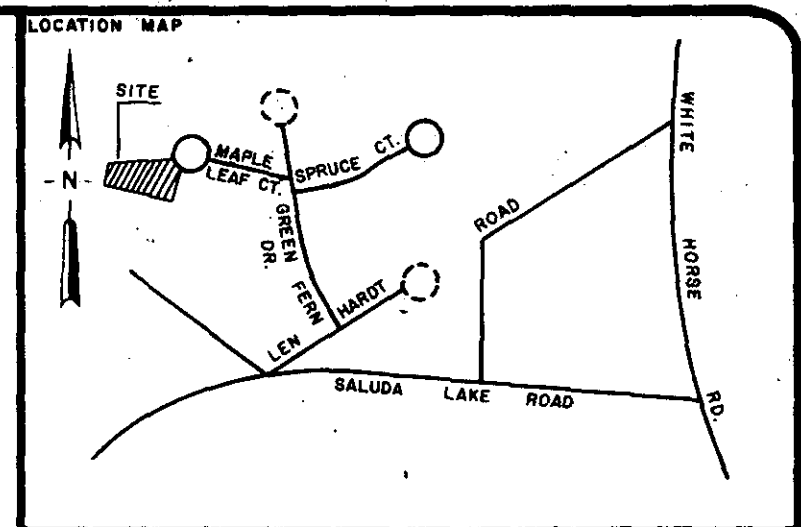
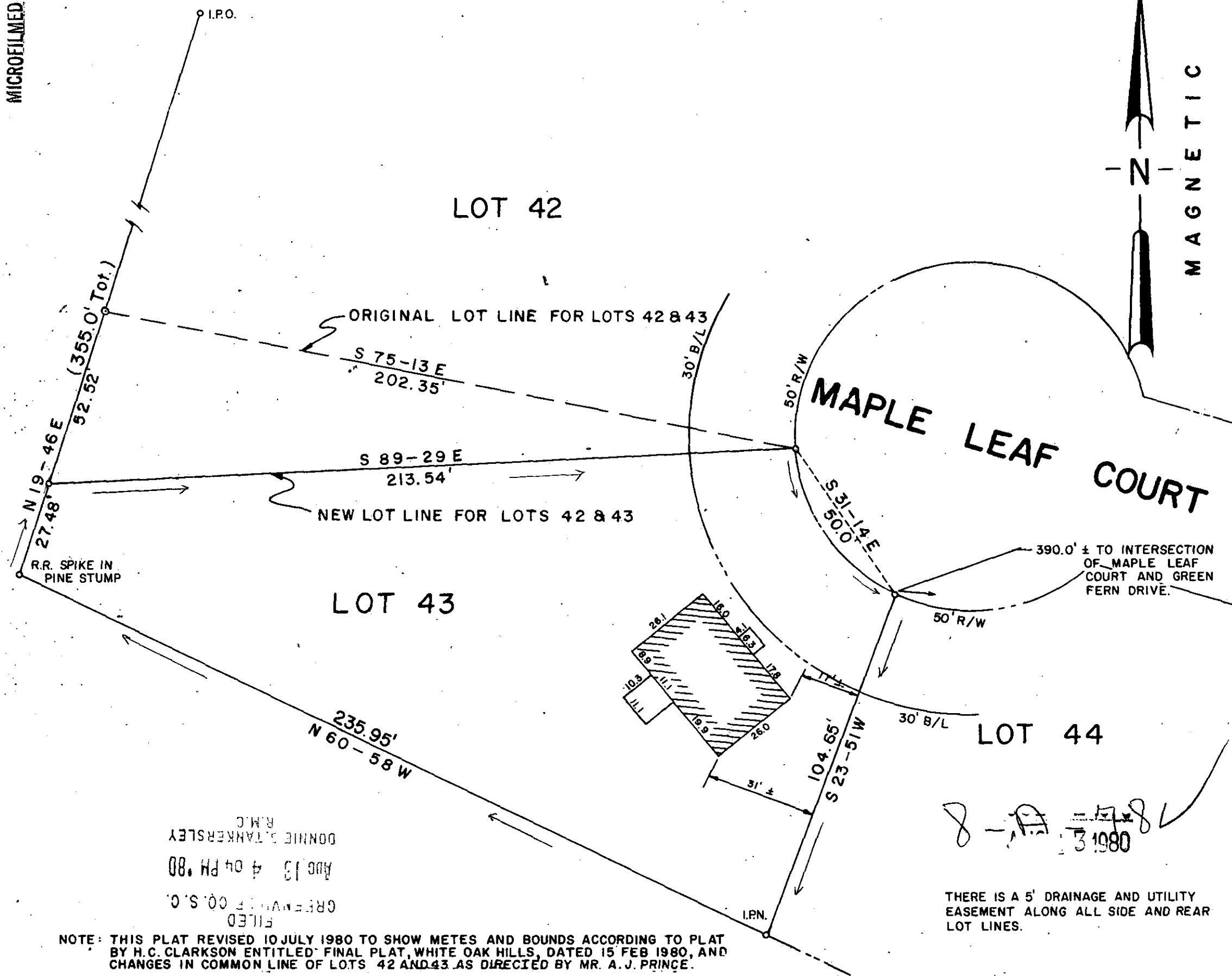

CERTIFICATION

1. (✓) This is to certify that the bearings and distances, and or measurements, shown on this plat are correct, and that all rights of way, easements, and encroachments, obvious and apparent from field observation of the subject property at the time of the survey are as shown.

2. () This is to certify that the area of the subject property shown on this plat was computed by the coordinate method of area calculation and that this is a CLASS _____ survey.

3. (✓) The Department of Housing and Urban Development Flood-Way Data for Greenville County shows this property () to be in a flood plain, (✓) not to be in a flood plain, () location cannot be determined.

William N. [Signature]
 7261 REG. NUMBER SIGNATURE DATE

REFERENCES

PB	DB	REVISED	JOB NO.
			11 AUG 80
PB	DB		JOB NO.
PB	DB		JOB NO.
PB	DB		JOB NO.

**FOUNDATION SURVEY FOR
 BONITA M. &
 ROGER K. WELLINGTON
 A PORTION OF LOT NO. 43
 WHITE OAK HILLS SUBDIVISION
 GREENVILLE SOUTH CAROLINA**

GRAPHIC SCALE 0 30 60
 1" = 30'

RESEARCH	DRAWN	CHECK	DATE	SCALE
	WNS	WNS	21 JAN 80	1" = 30'

FILE	FIELD WORK BY TAG, JB	JOB NO. 80001-04
------	--------------------------	---------------------

ARBOR ENGINEERING
 P.O. BOX 263, GREENVILLE, S.C.
 LANDSCAPE ARCHITECTS-ENGINEERS-LAND SURVEYORS

NOTE: THIS PLAT REVISED 10 JULY 1980 TO SHOW METES AND BOUNDS ACCORDING TO PLAT BY H.C. CLARKSON ENTITLED 'FINAL PLAT, WHITE OAK HILLS, DATED 15 FEB 1980, AND CHANGES IN COMMON LINE OF LOTS 42 AND 43 AS DIRECTED BY MR. A.J. PRINCE.

FILED
 GREENVILLE CO. S.C.
 AUG 13 4 04 PM '80
 DONNIE STANKERSLEY
 R.M.C.

THERE IS A 5' DRAINAGE AND UTILITY EASEMENT ALONG ALL SIDE AND REAR LOT LINES.

MICROFILMED